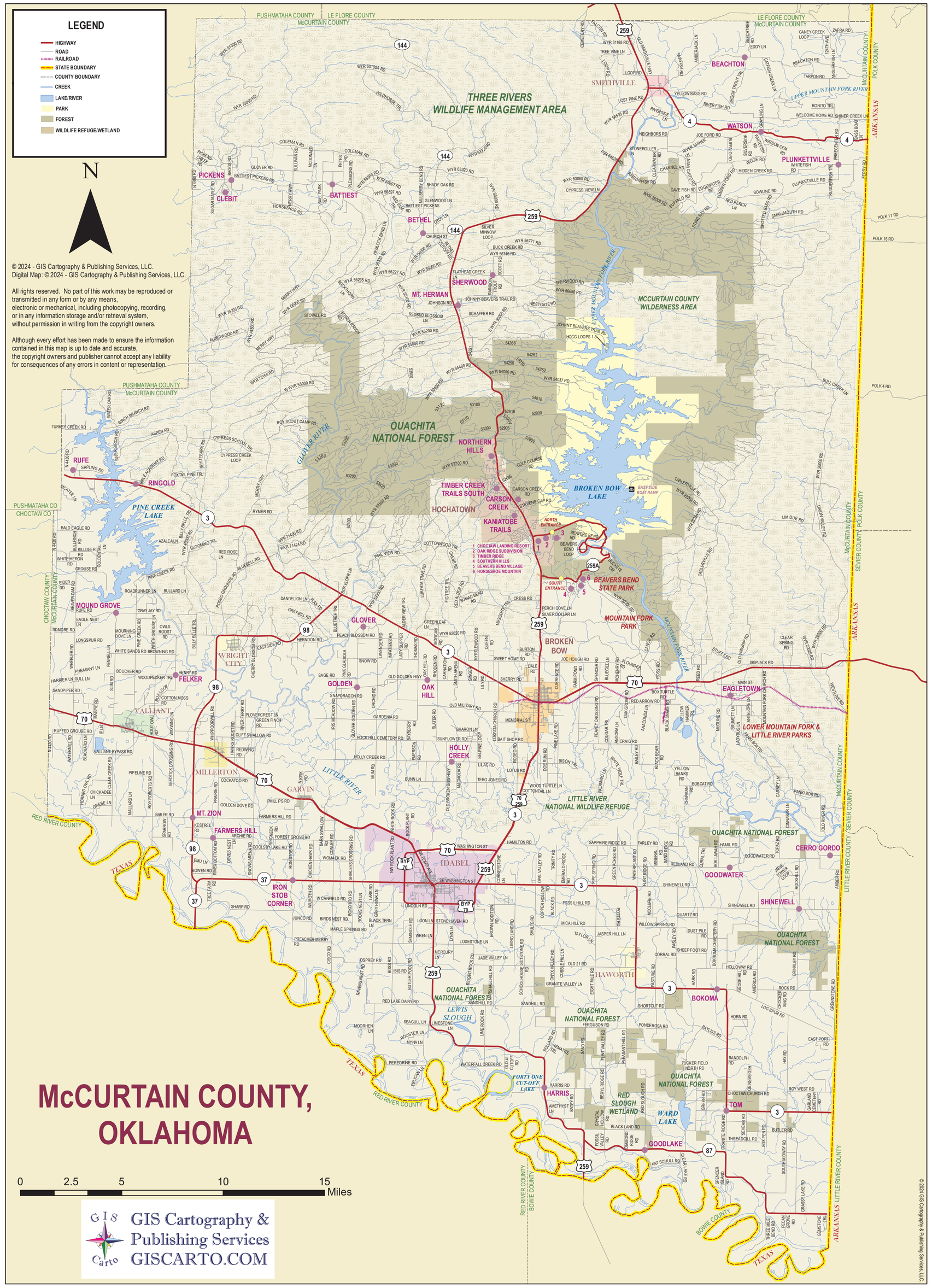

McCURTAIN COUNTY, OKLAHOMA

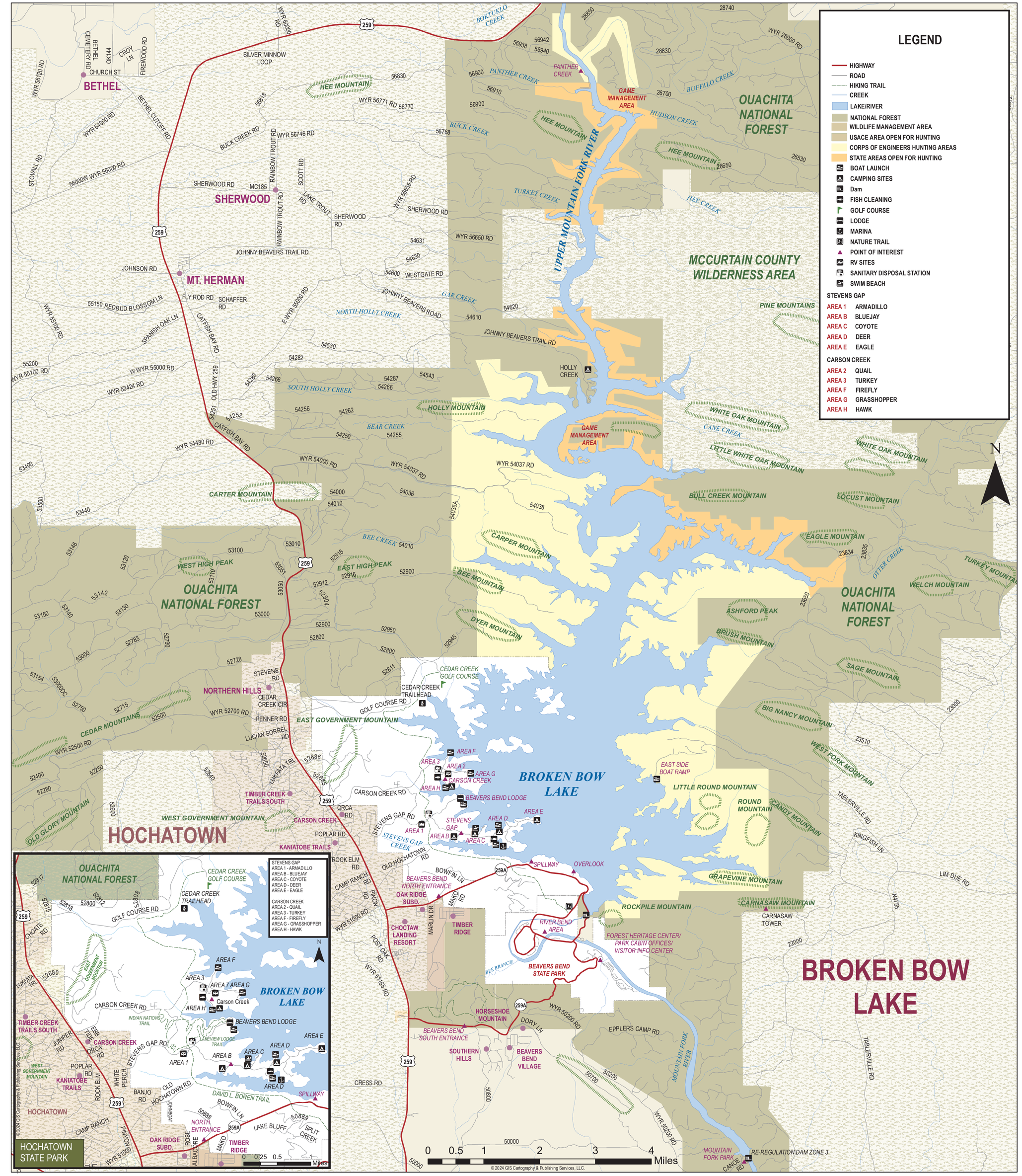

BROKEN BOW LAKE